

Boise State University
10th Day Enrollment Profile
Fall 2007

Overall Enrollment

Total Enrollment

| | Number |
|---------------------------|---------------|
| Total Students | 19,540 |
| Total Credit Hours | 212,000 |
| Total FTE | 14,314 |

Career (varies from SBOE definition of these categories)

| | Number | Percent |
|----------------------|---------------|----------------|
| Undergraduate | 16,460 | 84.2% |
| Graduate | 1,850 | 9.5% |
| Applied Tech | 1,230 | 6.3% |

Gender

| | Number | Percent |
|-------------------|---------------|----------------|
| Female | 10,487 | 53.7% |
| Male | 8,977 | 45.9% |
| Undeclared | 76 | 0.4% |

Average Age

| Group | Average Age |
|---------------------------|--------------------|
| Undergraduate | 25 |
| Graduate | 35 |
| Applied Technology | 29 |
| <i>Total Average Age</i> | 26.5 |

Age Distribution

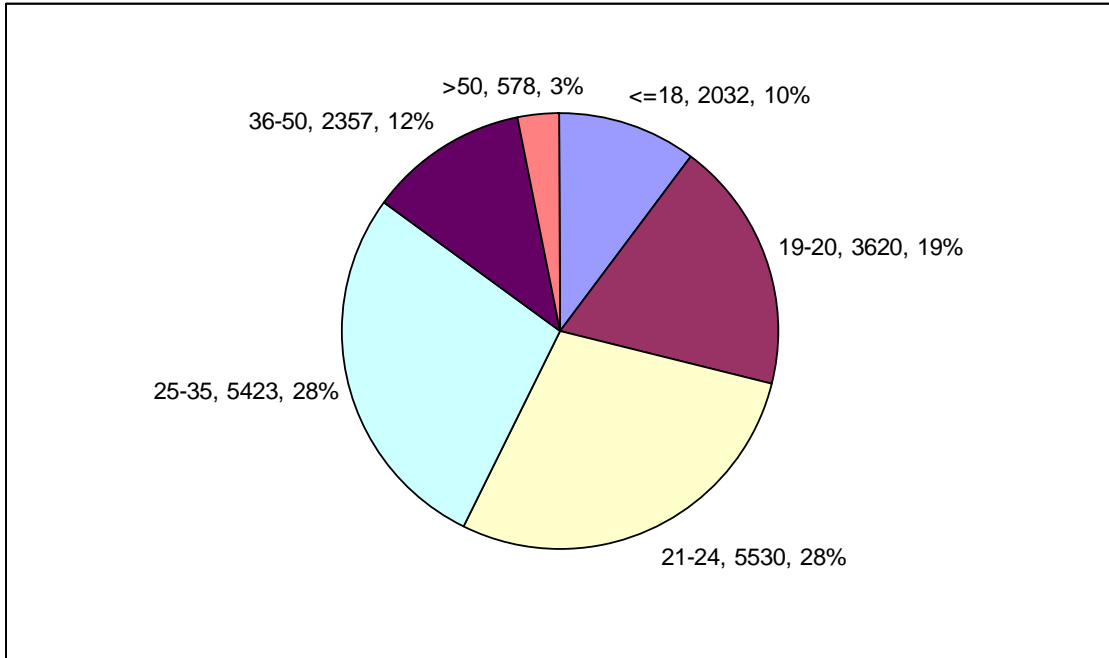

Class Level

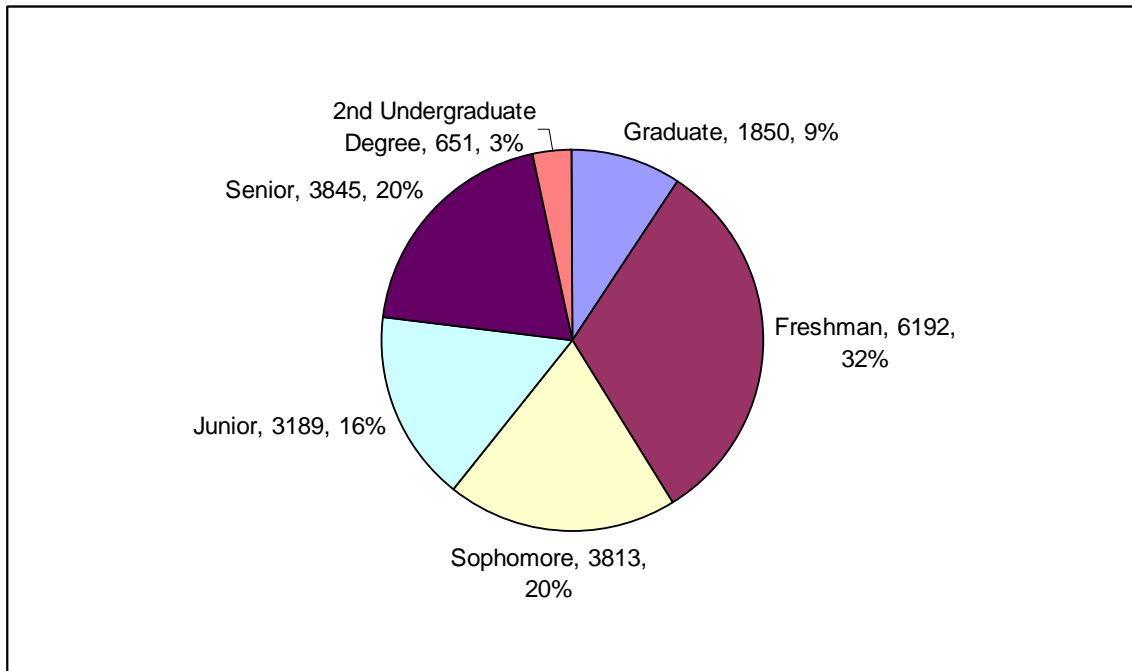

Ethnicity

| | Number | Percent |
|-------------------------------|---------------|----------------|
| White | 15,776 | 80.7% |
| Hispanic | 1,219 | 6.2% |
| Asian American | 616 | 3.2% |
| Black/African American | 265 | 1.4% |
| Native American | 209 | 1.1% |
| Did Not Respond | 1455 | 7.4% |

Citizenship

| | Number | Percent |
|---------------------------|---------------|----------------|
| US Citizen | 18,675 | 95.6% |
| Permanent Resident | 505 | 2.6% |
| International | 360 | 1.8% |

Idaho Resident/Nonresident (based on official residency classification)

| | Number | Percent |
|--------------------|---------------|----------------|
| Resident | 17,344 | 88.8% |
| Nonresident | 2,196 | 11.2% |

Top States (from original permanent address)

| | Number | Percent |
|------------------------------------|---------------|----------------|
| Idaho | 16,797 | 86.0% |
| Oregon | 422 | 2.2% |
| California | 420 | 2.1% |
| Washington | 352 | 1.8% |
| Nevada | 150 | 0.8% |
| Montana | 115 | 0.6% |
| Utah | 107 | 0.5% |
| Alaska | 83 | 0.4% |
| Wyoming | 79 | 0.4% |
| Texas | 76 | 0.4% |
| Arizona | 68 | 0.3% |
| Colorado | 56 | 0.3% |
| | | |
| | | |
| Total US States Represented | 50 | 100% |

Credit Load

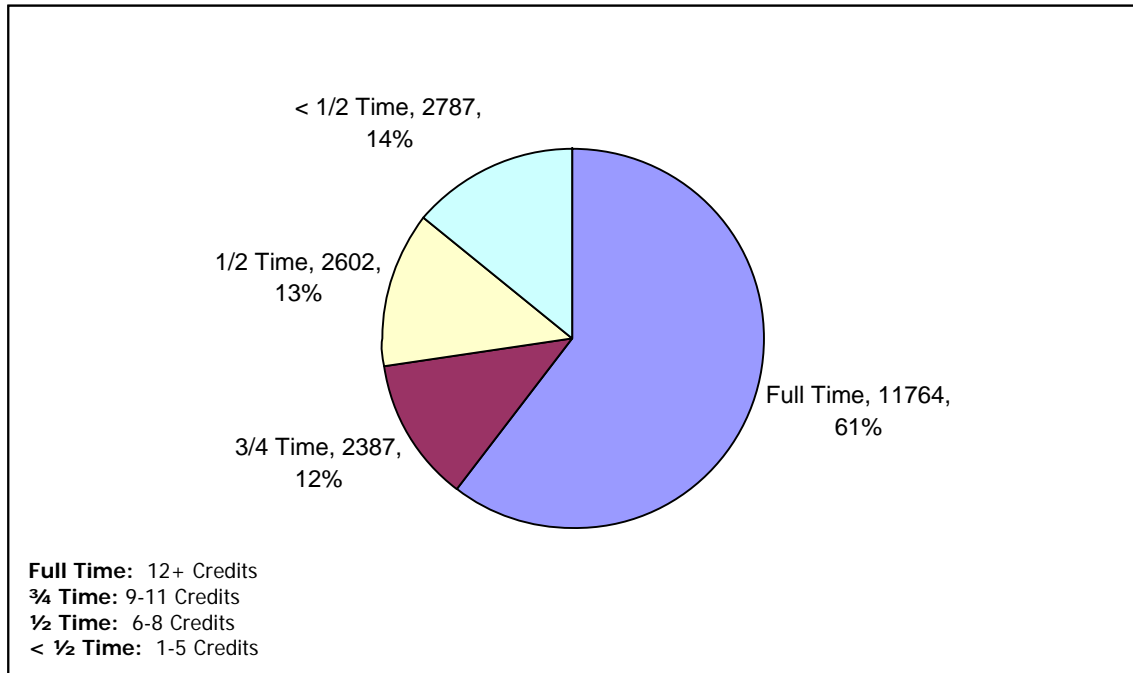

Top Cities (from original permanent address)

| | Number | Percent |
|----------------------|--------|---------|
| Boise | 7,891 | 40.4% |
| Meridian | 1,587 | 8.1% |
| Nampa | 1,425 | 7.3% |
| Caldwell | 672 | 3.4% |
| Eagle | 616 | 3.2% |
| Mountain Home | 402 | 2.1% |
| Kuna | 357 | 1.8% |
| Idaho Falls | 348 | 1.8% |
| Twin Falls | 302 | 1.5% |
| Emmett | 199 | 1.0% |
| Pocatello | 160 | 0.8% |
| Star | 116 | 0.6% |
| Middleton | 106 | 0.5% |
| Burley | 90 | 0.5% |
| Jerome | 85 | 0.4% |
| Hailey | 78 | 0.4% |
| Fruitland | 73 | 0.4% |
| Payette | 68 | 0.3% |
| Parma | 66 | 0.3% |
| Wilder | 64 | 0.3% |
| Blackfoot | 63 | 0.3% |
| McCall | 63 | 0.3% |
| Buhl | 61 | 0.3% |
| Weiser | 59 | 0.3% |
| Rupert | 53 | 0.3% |

College

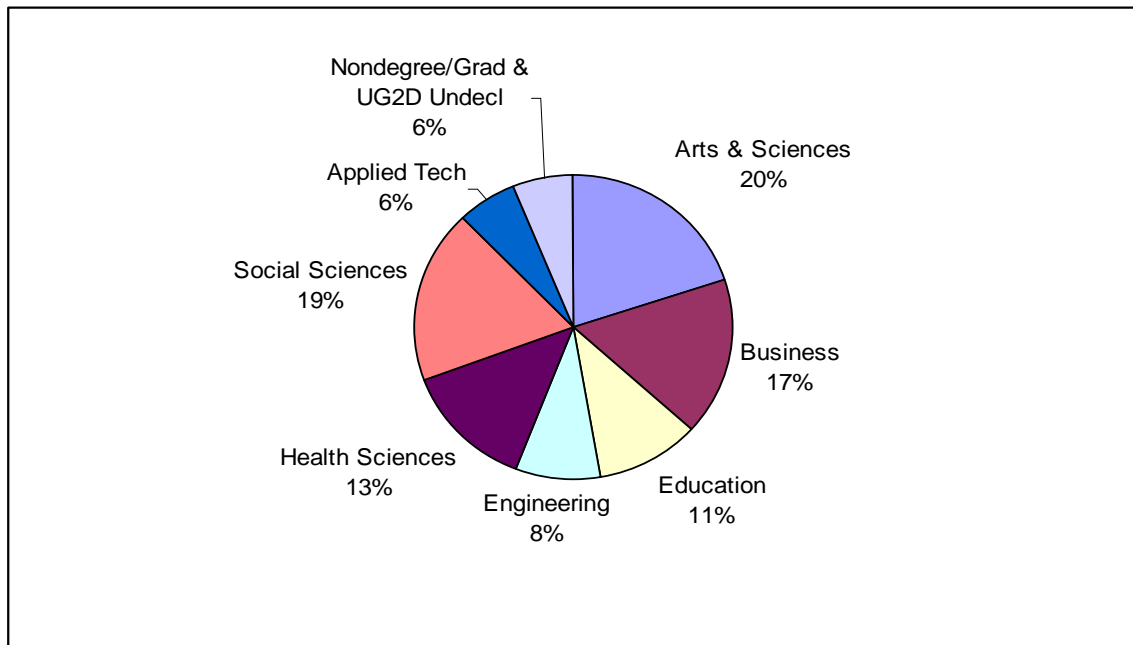

Headcount at Campus Location (duplicative)

| | Number |
|--------------------------|--------|
| Boise | 17,332 |
| Electronic Campus | 3,576 |
| West Campus | 1,930 |
| Gowen Field | 1,016 |
| Canyon County | 392 |
| Micron | 277 |
| Mountain Home AFB | 178 |
| Twin Falls | 138 |
| Mountain Home HS | 41 |
| Coeur d'Alene | 18 |
| Lewiston | 17 |

Credits Generated at Campus Location

| | Number | Percent |
|--------------------------|---------|---------|
| Boise | 179,062 | 84.5% |
| Electronic Campus | 13,509 | 6.4% |
| West Campus | 9,835 | 4.6% |
| Gowen Field | 3,731 | 1.8% |
| Canyon County | 2,383 | 1.1% |
| Micron | 1,182 | 0.6% |
| Mountain Home AFB | 863 | 0.4% |
| Twin Falls | 742 | 0.4% |
| Coeur d'Alene | 234 | 0.1% |
| Lewiston | 211 | 0.1% |
| Mountain Home HS | 135 | 0.1% |
| Other | 113 | 0.1% |